



AOTEAROA - NEW ZEALAND

MITAMITAGA ANNUAL SPRINT REGATTA

3 December 2022

Kowharewa Bay, TUTUKAKA

Pānui 2

EVENT SUMMARY

Mitamitaga annual sprint regatta is held each year. This is the first in a series of Te Tai Tokerau region sprint regatta to prepare our paddlers for the Waka ama sprint nationals.
. The event is a full day of fun racing, we welcome you and your whānau to join us for this event.

EVENT SCHEDULE

7.30am	Waka drop off & safety checks
8:15am	Registrations open
8.30am	Karakia
8.45am	Race & safety briefings
9.00am	Racing starts
2.30pm	Racing finishes
3.00pm	Closing Karakia

RACE SCHEDULE

RACE PROGRAMME

SATURDAY 3rd DECEMBER 2022 : START TIME 9.00am

PLEASE NOTE: Races are subject to change at organisers discretion, some races may be combined.

<u>Race</u>	<u>Type</u>	<u>Distance</u>	<u>Event</u>
<u>9.00am</u>			
1	W6 mixed	6km	Peter Muijlwijk Memorial Cup • 6 men / 6 women per club - 2 laps of course (approx. 3k per lap)
			Trophy Presentation



AOTEAROA - NEW ZEALAND

2	W1	500m	Heat 1 - Zane Ferguson Memorial race – J16 W1 Boys
3	W6	500m	Midget Boys & Girls
4	W1	500m	Heat 2 - Zane Ferguson Memorial race – J16 W1 Boys
5	W1	500m	Intermediates Girls
6	W6	1000m	J19/Open/Master/Snr Master - MEN
7	W1	500m	Junior 16 Girls – Heat 1 – see attached
8	W6	1000m	Open/Master/Golden Master - WOMEN
9	W1	500m	Junior 16 Girls – Heat 2 – see attached
10	W1	500m	Intermediates Boys
11	W1	500m	Junior 19 Boys
12	W6	250m	Midget Boys & Girls
13	W1	500m	Junior 19 Girls
14	W6	500m	Intermediate Girls & Boys
15	W1	500m	Zane Ferguson Memorial Race – FINAL
			Trophy Presentation



AOTEAROA - NEW ZEALAND

			15 mins Lunch Break
16	W6	1000m	Junior 16 Girls
17	W6	1000m	Junior 16 Boys
18	W6	1000m	Intermediate Girls & Boys
19	W1	500m	Open/Master/Snr Master/Golden Master - WOMEN
20	W6	1000m	Junior 19 Girls
21	W1	500m	Open/Master - MEN
22	W1	500m	Snr Master/Golden Master - MEN
23	W6	500m	Junior 16 Boys
24	W6	500m	Junior 16 Girls
25	W6	500m	Open/Master/Golden Master - WOMEN
26	W1	500m	Junior 16 Girls FINAL
27	W6	500m	J19/Open/Master/Snr Master - MEN
28	W6	500m	Junior 19 Girls
29	W6	3000m	Open/Master/Golden Master - WOMEN



AOTEAROA - NEW ZEALAND

30	W6	3000m	J19/Open/Master/Snr Master - MEN
31	W6	3000m	Junior 16 Girls & Boys
32	W6	3000m	Junior 19 Girls
			Junior Club Points Trophy Presentation

RACE DAY INFORMATION

Car Parking: Parking is available in the reserve and between the reserve and the boat ramp. Roadside parking should be in a manner that **does not block** access to driveways.

Trailer parking: Trailer parking is between the boat ramp and the reserve

Food: We encourage you to bring your own healthy kai, however a small range of food vendors will be available onsite to purchase healthy kai.

Toilets: Toilets are located in the reserve.

First Aid: First Aid will be available at the registration tent.

Rubbish/Recycling: We encourage you to please take what you bring. However, the main rubbish will be located by the main toilet block.

Alcohol/Smokefree: Alcohol, smoking, vaping and any other substance use is not permitted at this event, including all premises of the event.

WAKA DROP OFF & SAFETY CHECKS

Waka Drop off:

- Waka drop off will be available from Friday afternoon
- Waka drop off will be on the beach front via the boat ramp
- Trailer parking is between the boat ramp and the reserve

Safety Checks:

- All waka will have to pass a safety check and be marked before racing. Any boats not marked will not be permitted to race.

RACE RULES

All entrants must be familiar with the Waka Ama New Zealand race and safety rules.

Refer to the following link for more information: [Waka Ama NZ Race Rules](#)



AOTEAROA - NEW ZEALAND

FEES

Fees: Fees for this event are *per person by age division*

PER PERSON BY AGE DIVISION (charged *one fee* according to age on race day)

Age Division	Cost
Taitamariki	\$5.00
Intermediate	\$5.00
J16	\$5.00
J19	\$5.00
Open	\$10.00
Master	\$10.00
Senior Master	\$10.00
Golden Master	\$10.00

ONLINE ENTRIES & PAYMENT

- Online entries are to be completed using the Waka Ama NZ online entry system. [Mitamitaga Club Regatta \(Sanctioned\) - Waka Ama NZ](#)
- All entries to be completed through your club admin – contact your club admin to process your entry
- No entries on the day, no exceptions
- Entries close on **30 Nov 2022 at 23:59**
- Rosters close on **30 Nov 2022 at 23:59**, rosters must be completed by close date, no exceptions
- Once entered, payment can be made online to:
 - Mitamitaga o le Pasefika Va'a-alo Canoe Club
 - 12-3093-0207302-00
 - Use your club, team name and division as your reference

SAFETY REQUIREMENTS

- All waka must be Safety Checked
- All taitamariki, intermediate and J16 age divisions must wear life jackets
- All J19 and Senior (Open and above) must have the following safety equipment for their races:
 - PFD - Personal Floatation Device (per person)
 - Bailers

INDIVIDUAL & TEAM WAIVERS

- Individual and Team waivers must be completed by all paddlers/teams
- All paddlers U18 must have their waiver signed by their parent/guardian
- Waivers can be handed in to Registration on the day
- Individual & Team waivers can be found here: [Mitamitaga Club Regatta \(Sanctioned\) - Waka Ama NZ](#)

CONTACT INFORMATION

- All enquiries please email: mitamitaga@hotmail.co.nz
- All urgent matters please call: **+64 27 440 3910**



AOTEAROA - NEW ZEALAND

COURSE MAPS

Race 1. "Peter Muijlwijk memorial - Twice around the rock mixed relay"

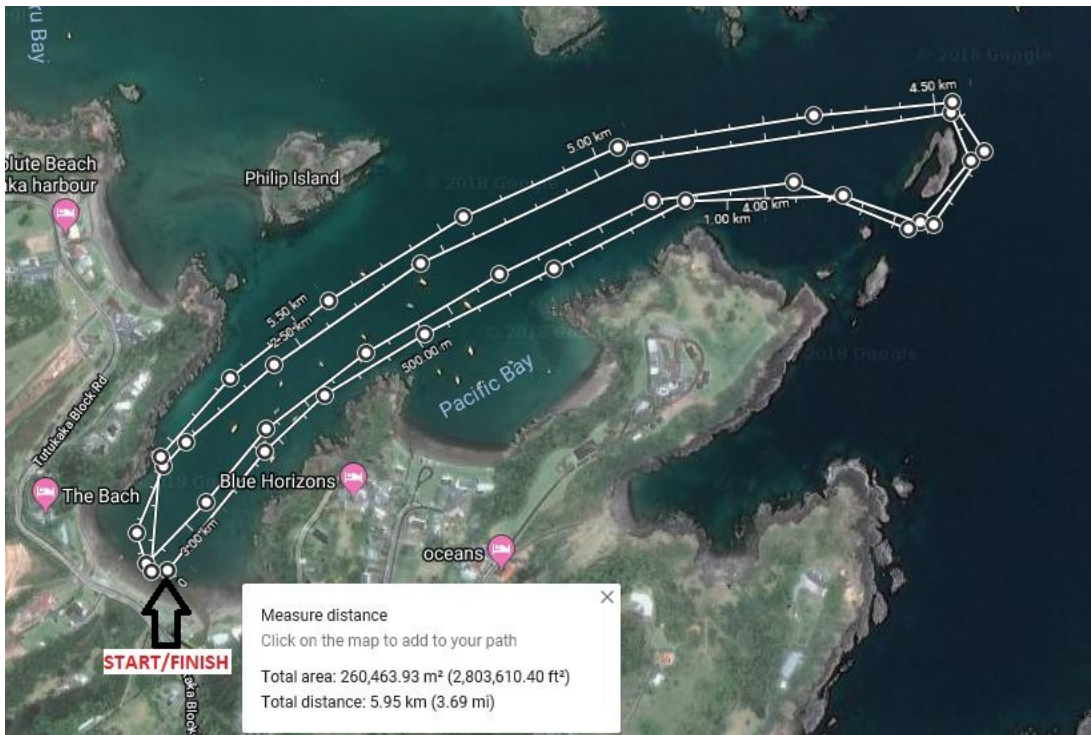



AOTEAROA - NEW ZEALAND

Races over the course of the day: 1000m Sprint Races

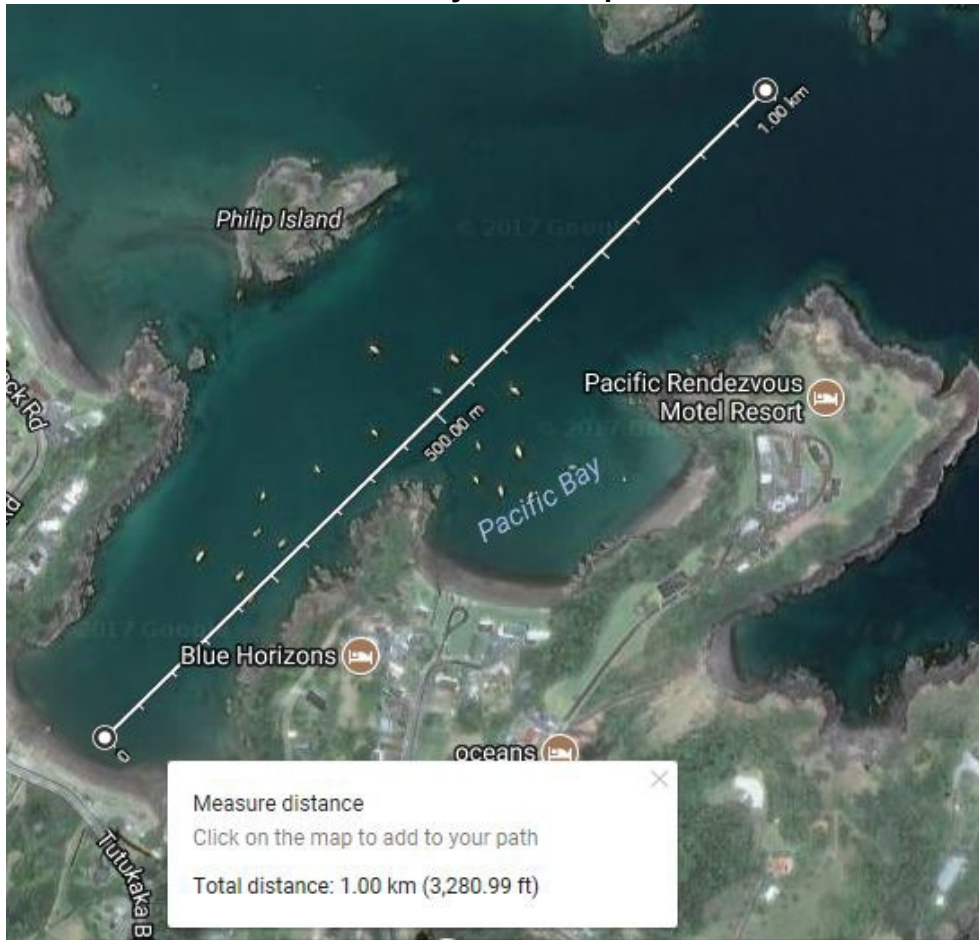



AOTEAROA - NEW ZEALAND

Races over the course of the day: 500m Sprint Races



- High tide: 16:15
- Low tide: 09:46